

UMap Cabinet-118 Page 98 1/28/20

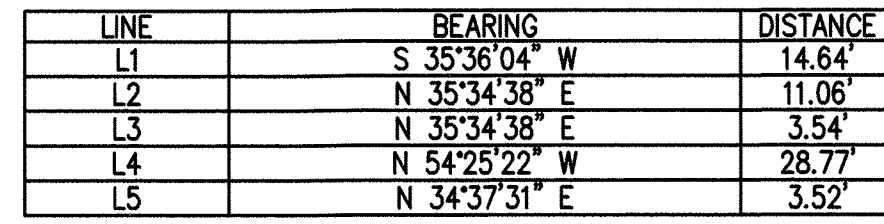

A circular professional seal for Howard E. Hoadley, a North Carolina Professional Land Surveyor. The seal features the text "NORTH CAROLINA" at the top, "PROFESSIONAL" below it, and "LAND SURVEYOR" at the bottom. In the center, it reads "SEAL" and "L-3937". The name "HOWARD E. HOADLEY" is written along the bottom inner edge of the seal.

1. THIS IS A NEW TEMPORARY CONSTRUCTION EASEMENT AND NEW PERMANENT EASEMENT PLAT.
2. ALL BEARINGS ARE REFERENCED TO CONSTRUCTION PROJECT PLAN NORTH.
3. ALL DISTANCES ARE HORIZONTAL GROUND DISTANCES UNLESS OTHERWISE NOTED.
4. UNITS ARE U.S. SURVEY FEET UNLESS OTHERWISE NOTED.
5. AREA BY COORDINATE GEOMETRY.
6. THERE WERE NO GRID MONUMENTS FOUND WITHIN 2000' OF SITE.
7. THIS SURVEY PERFORMED AND MAP PREPARED WITHOUT BENEFIT OF A TITLE REPORT. THIS SURVEY SUBJECT TO ANY FACTS AND EASEMENTS WHICH MAY BE DISCLOSED BY A FULL AND ACCURATE TITLE SEARCH.

EIP EXISTING IRON PIPE	S.F. SQUARE FEET	CP CALCULATED POINT
RBS REBAR SET	AC. ACRES	

BARD 10-16-19  
SUBDIVISION ADMINISTRATOR LELAND, NORTH CAROLINA DATE

TOWN OF LELAND NC  
MAP BOOK 26, PAGE 217  
DEED BOOK 818, PAGE 1022

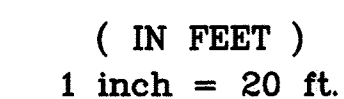

BY										
DESCRIPTION										
DATE										
NO.										
DATE:							SCALE:			
10.10.2019							1" = 20'			
DRAWN:							CHECKED:			
WRD/HEH							ACS			
SHEET:										
1 OF 1										
FIELD BOOK# (X34)										
ACS PROJECT NO: 19-1098										